

38

(Listed)

36
(Listed)

34

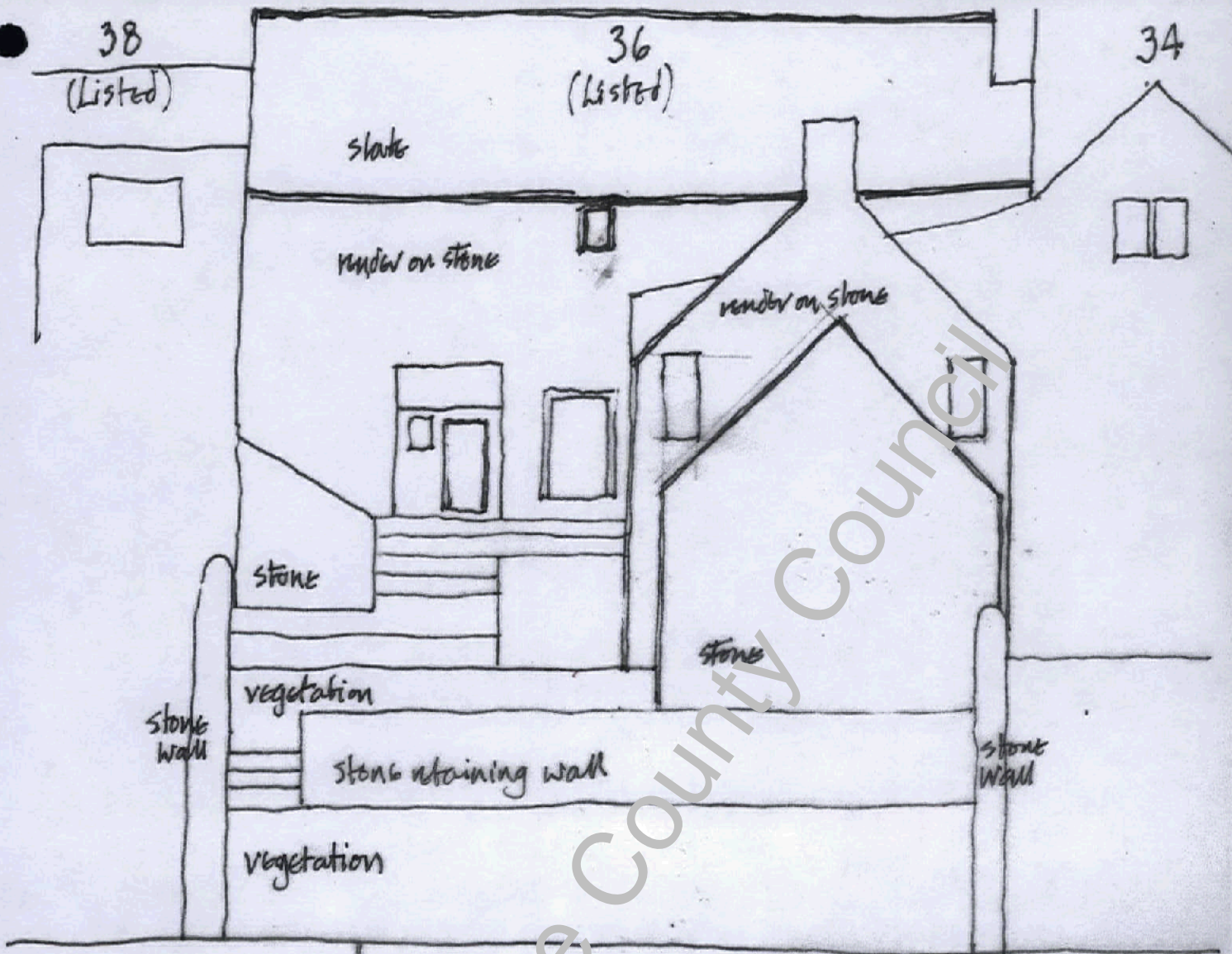

NORTH

ELEVATION 1:100

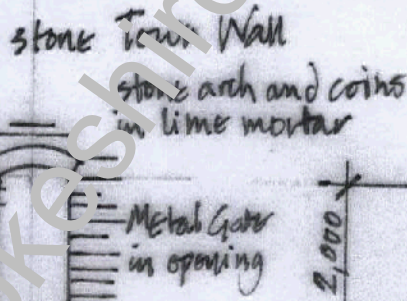

PLAN 1:100

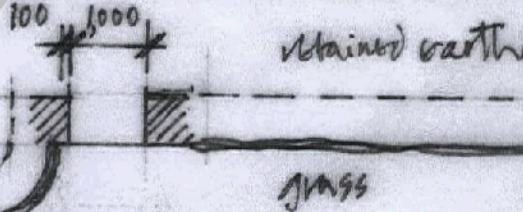

MILLPOND WALK

13 MAR 2017

DEVELOPMENT

PROPOSED OPENING IN TOWN WALL TO GIVE ACCESS TO REAR OF
36 MAIN STREET, PEMBROKE SAT14NP RICHARD NAYLOR 07778 157766

